TRAVEL TIME COMPARISON

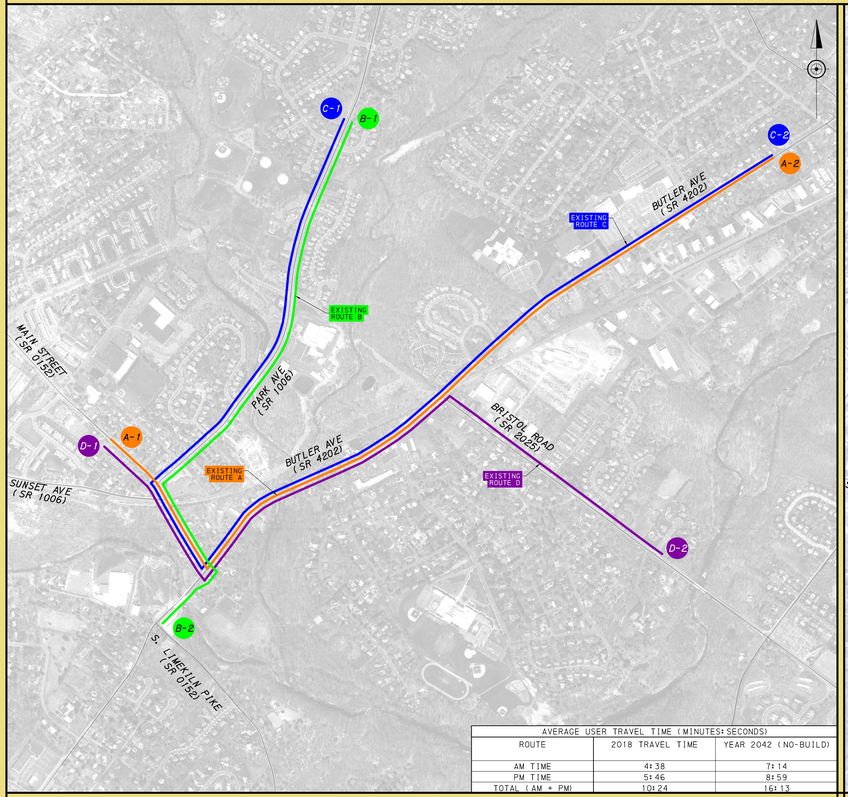

AVERAGE USER TRAVEL TIME (MINUTES:SECONDS)		
ROUTE	2018 TRAVEL TIME	YEAR 2042 (NO-BUILD)
AM TIME	4:38	7:14
PM TIME	5:46	8:59
TOTAL (AM + PM)	10:24	16:13

EXISTING ROUTES

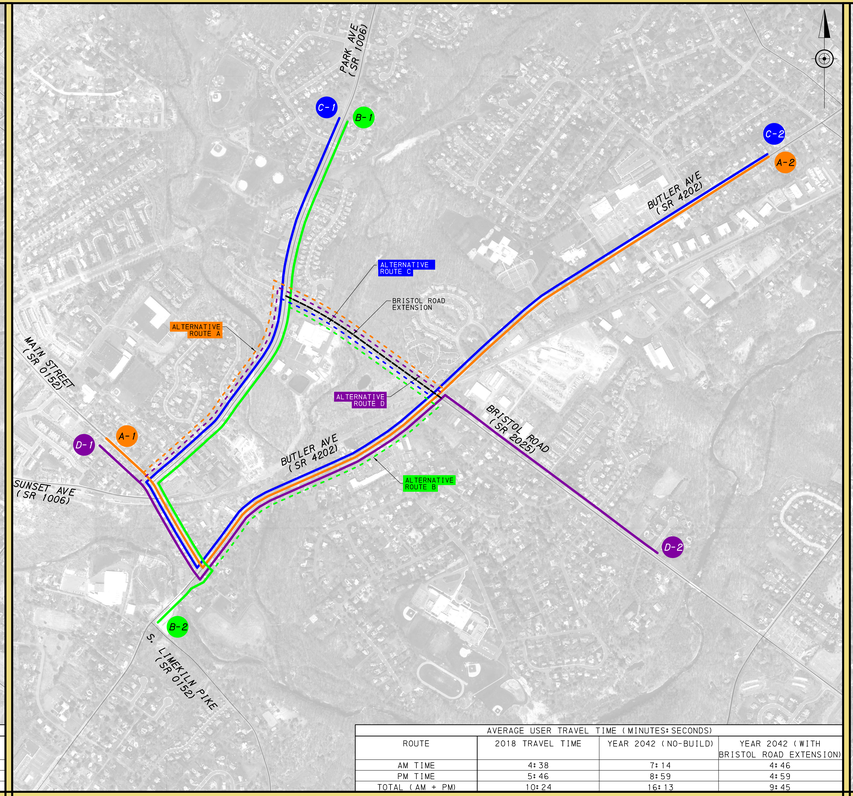

AVERAGE USER TRAVEL TIME (MINUTES:SECONDS)			
ROUTE	2018 TRAVEL TIME	YEAR 2042 (NO-BUILD)	YEAR 2042 (WITH BRISTOL ROAD EXTENSION)
AM TIME	4:38	7:14	4:46
PM TIME	5:46	8:59	4:59
TOTAL (AM + PM)	10:24	16:13	9:45

BRISTOL ROAD EXTENSION ROUTES

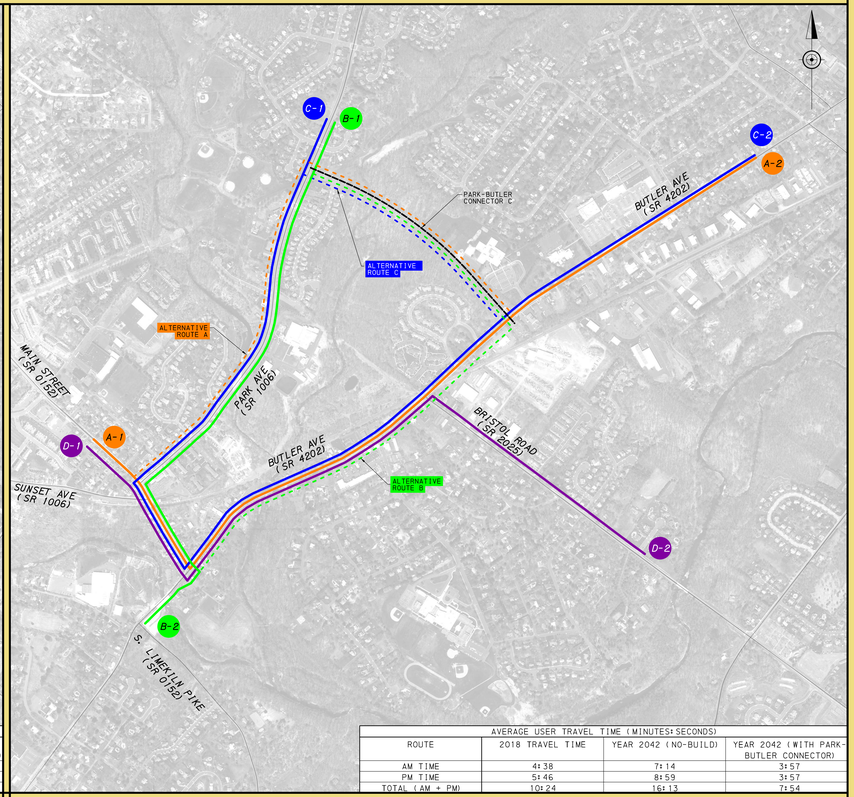

AVERAGE USER TRAVEL TIME (MINUTES:SECONDS)			
ROUTE	2018 TRAVEL TIME	YEAR 2042 (NO-BUILD)	YEAR 2042 (WITH PARK-BUTLER CONNECTOR)
AM TIME	4:38	7:14	3:57
PM TIME	5:46	8:59	3:57
TOTAL (AM + PM)	10:24	16:13	7:54

PARK-BUTLER CONNECTOR C ROUTES